

# July 2019 Incident Snapshot Map

Central Fire Protection District

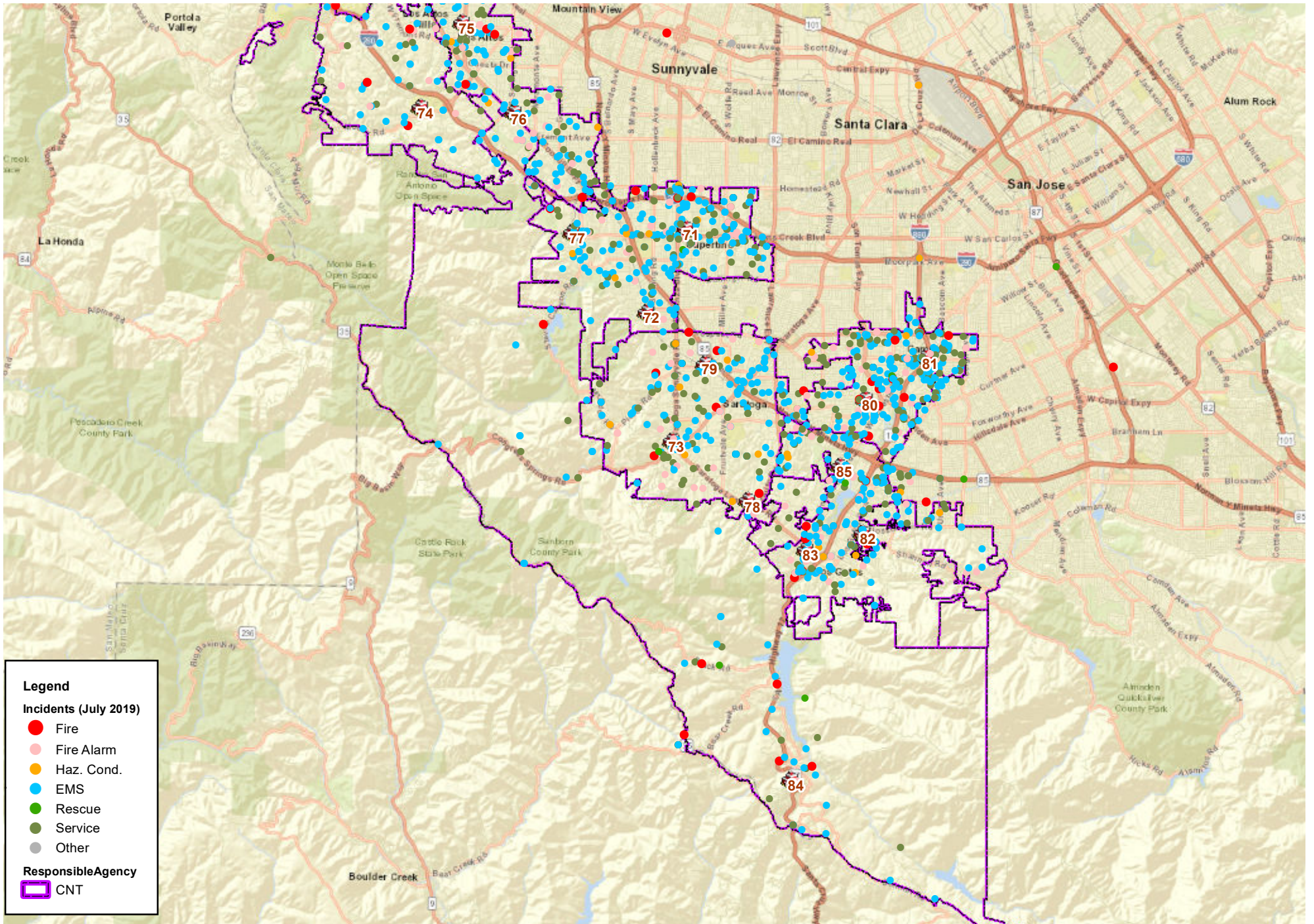

| 1) Situation Found |                 |        |
|--------------------|-----------------|--------|
| Incident Summary   | Situation Found | %      |
| EMS                | 907             | 59.28% |
| Service            | 372             | 24.31% |
| Fire Alarm         | 146             | 9.54%  |
| Fire               | 54              | 3.53%  |
| Structure          | 8               | 14.81% |
| Other              | 46              | 85.19% |
| Haz. Cond.         | 39              | 2.55%  |
| Other              | 3               | 0.20%  |
| Rescue             | 9               | 0.59%  |

| 2) Average Response Times Analysis |                      |         |        |       |
|------------------------------------|----------------------|---------|--------|-------|
| By District                        | Avg Code 3 Resp Time |         | Volume |       |
|                                    | Urban                | Rural   | Urban  | Rural |
| 71 (CU)                            | 04:17.0              | N/A     | 81     | N/A   |
| 72 (SS)                            | 06:12.0              | N/A     | 15     | N/A   |
| 73 (SA)                            | 04:34.0              | 06:30.0 | 47     | 18    |
| 74 (EM)                            | 06:09.0              | 05:53.0 | 14     | 12    |
| 75 (LA)                            | 04:14.0              | 07:51.0 | 42     | 1     |
| 76 (LO)                            | 03:58.0              | 08:03.0 | 59     | 5     |
| 77 (MV)                            | 04:33.0              | 05:33.0 | 29     | 30    |
| 78 (QU)                            | 05:39.0              | 06:52.0 | 11     | 3     |
| 79 (WV)                            | 04:38.0              | N/A     | 40     | N/A   |
| 80 (SU)                            | 04:24.0              | N/A     | 67     | N/A   |
| 81 (CA)                            | 04:52.0              | N/A     | 116    | N/A   |
| 82 (SH)                            | 04:15.0              | 06:55.0 | 58     | 3     |
| 83 (LG)                            | 03:55.0              | 09:28.0 | 36     | 11    |
| 84 (RE)                            | N/A                  | 07:45.0 | N/A    | 14    |
| 85 (WI)                            | 04:49.0              | N/A     | 40     | N/A   |

3) Incident Counts by Month (2019)

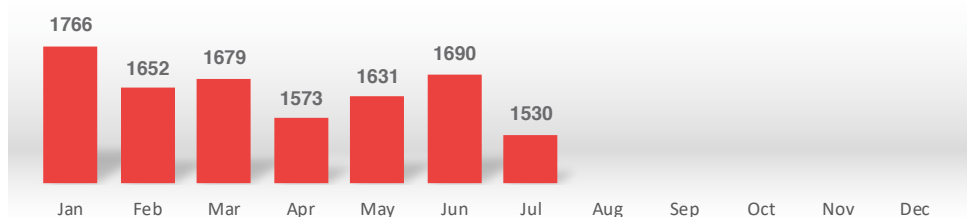

4) Incident Counts by Year (YTD)

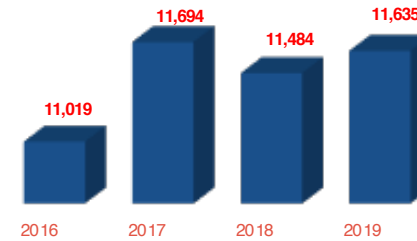

5) Dollar Loss by Year (YTD)

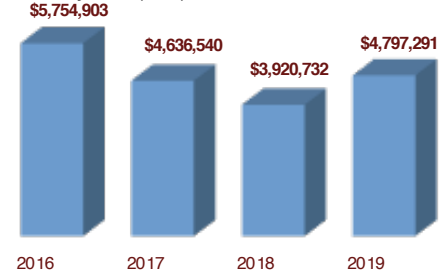

6) Community Education Events

| 6) Community Education Events |            |
|-------------------------------|------------|
|                               | <b>CNT</b> |
| Events Held                   | 45         |
| Personnel                     | 132        |
| Attendees                     | 1,877      |

7) Incident Types

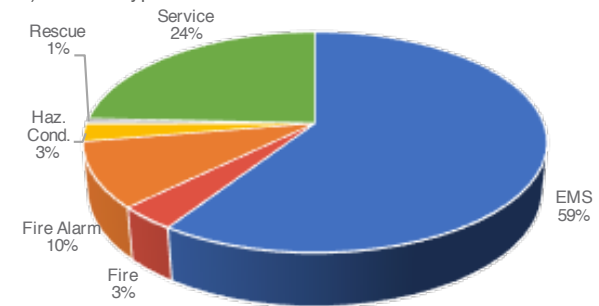

Charts include totals for all response codes (code 3 = sirens and lights; code 2 = non-emergent).